

Leigham Avenue, Streatham Hill SW16

Tenure: Share of Freehold Borough: Lambeth

Offers in excess of £400,000

- Lovely quiet two double bedroom apartment
- Fabulous Streatham Hill location



This very attractive two bedroom apartment is on the first floor of one of the most popular mansion buildings near Streatham Hill station. Manor Court is a beautiful, well-maintained building with lovely communal gardens and securely gated entry. The property is in very good condition with a share in the freehold and has an excellent array of shops, bars, restaurants, gyms and green spaces nearby. There is also a garage available under separate negotiation.

Tenure: Share of Freehold

Lease length: 999 years from 25 December 1981

Manor Court

Approximate Gross Internal Area = 58.9 sq m / 634 sq ft

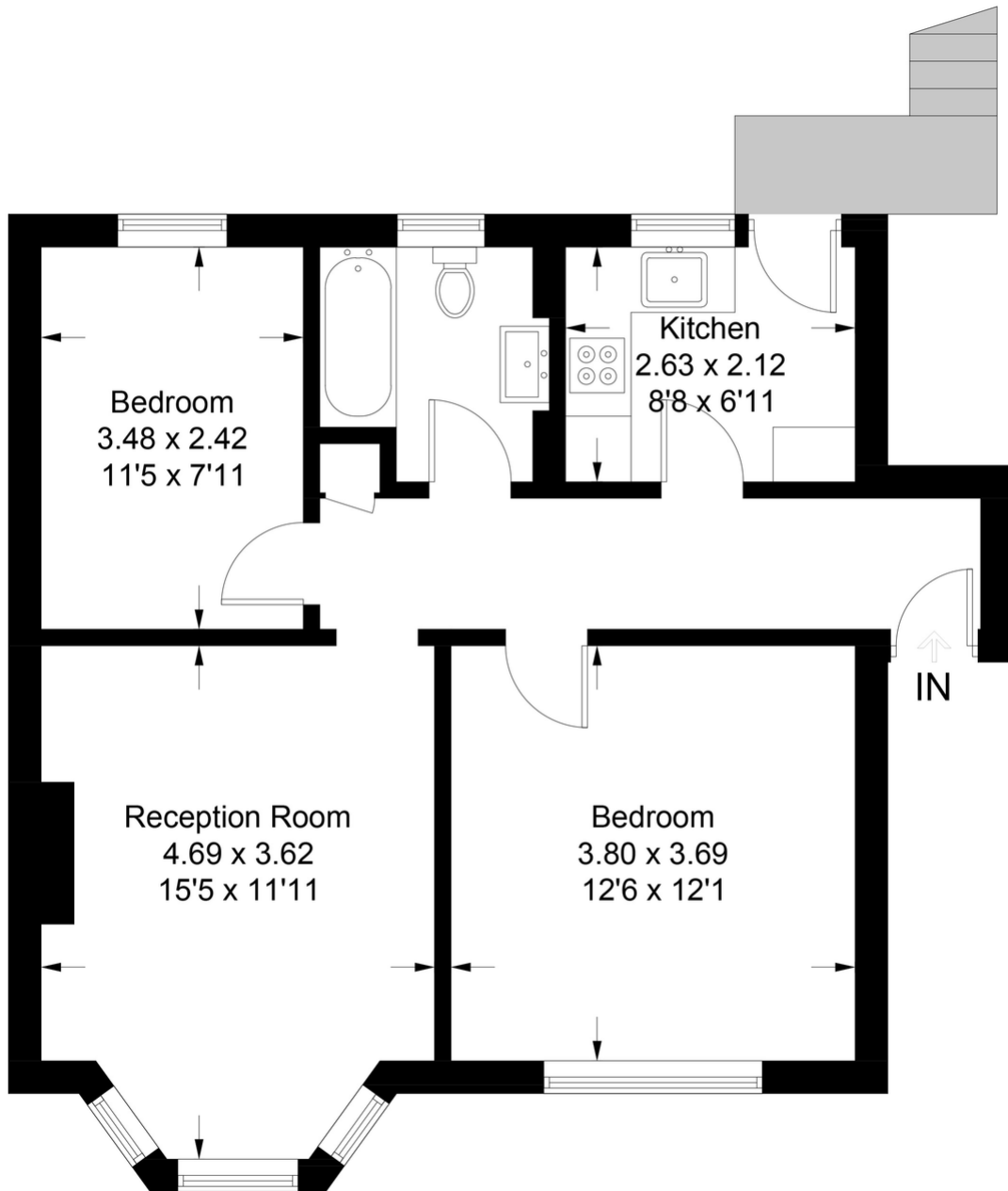

First Floor

This plan is for layout guidance only. Not drawn to scale unless stated. Windows and door openings are approximate. Whilst every care is taken in the preparation of this plan, please check all dimensions, shapes and compass bearings before making any decisions reliant upon them. (ID977379)

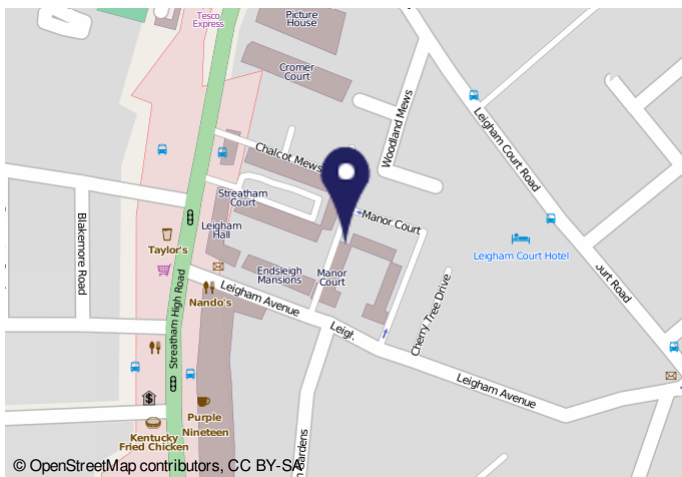

© OpenStreetMap contributors, CC BY-SA



Important Notice
In accordance with the Property Misdescriptions Act (1991) we have prepared these sales particulars as a general guide to give a broad description of the property. They are not intended to constitute part of an offer or contract. We have not carried out a structural survey and the services, appliances and specific fittings have not been tested. All photographs, measurements, floor plans and distances referred to are given as a guide only and should not be relied upon for the purchase of carpets or any other fixtures or fittings. Lease details, service charges and ground rent (where applicable) are given as a guide only and should be checked and confirmed by your solicitor prior to exchange of contracts.