

Harborough Road, Streatham Hill SW16

Tenure: Share of Freehold Borough: Lambeth

£590,000

- Fabulous three bedroom maisonette
- Lovely private garden

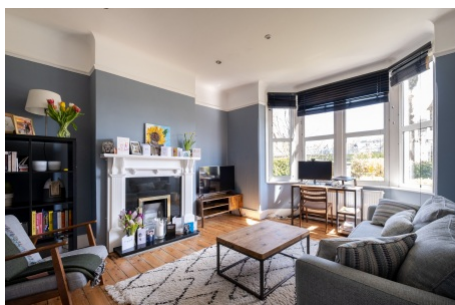

A delightful three double bedroom ground floor maisonette. The accommodation is presented in excellent decorative order with period features and modern contemporary fittings. The accommodation can either be three double bedrooms or two bed two reception rooms depending on your needs. To the rear is an attractive private garden. Streatham common and the landscaped gardens of the rookery are a short walk as is the high street shops bars and restaurants. Streatham and Streatham Hill stations are about the same 15 minute walk offering alternative routes into the city.

Tenure: Freehold

Total = 92.4 sq m / 994 sq ft

 = Reduced headroom below 1.5m / 5'0"

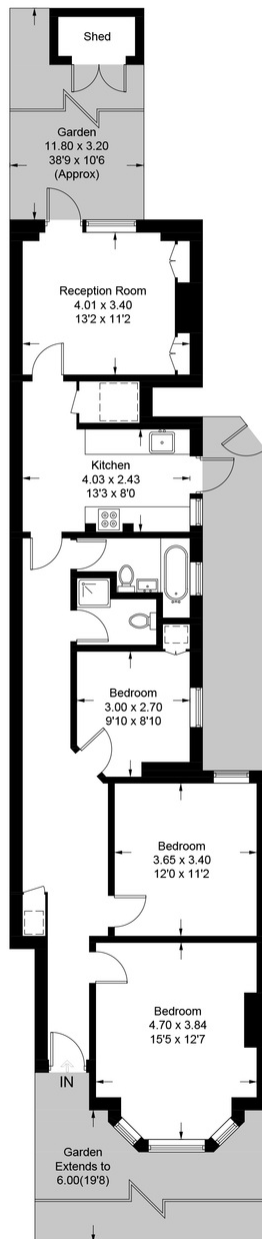

A map of the Sunnyhill Primary School area in Bournemouth. The school building is a large, light-colored structure with a red roof, located on Sunnyhill Road. A blue location pin is placed on Sunnyhill Road, just north of the school. Surrounding roads include Pendennis Road to the northwest, Lethbridge Gardens to the west, Valley Road to the northeast, Curtis Field to the east, Wellfield Road to the southwest, and Highbrook Road to the south. The map also shows a green area labeled 'Sunnyhill' and a red dashed line indicating a boundary or path. The map is credited to OpenStreetMap contributors, CC BY-SA.



In accordance with the Property Misdescriptions Act (1991) we have prepared these sales particulars as a general guide to give a broad description of the property. They are not intended to constitute part of an offer or contract. We have not carried out a structural survey and the services, appliances and specific fittings have not been tested. All photographs, measurements, floor plans and distances referred to are given as a guide only and should not be relied upon for the purchase of carpets or any other fixtures or fittings. Lease details, service charges and ground rent (where applicable) are given as a guide only and should be checked and confirmed by your solicitor prior to exchange of contracts.