

## Corner Fielde, Streatham Hill SW2

Tenure: Leasehold Borough: Lambeth

**Offers in excess of £400,000**

- Large two double bedroom flat
- Fantastic Streatham Hill location



A wonderfully bright two double bedroom flat in a popular Art Deco building in Streatham Hill. The flat offers a spacious reception room with period features and modern kitchen and bathroom, all in excellent condition. There is plenty of storage throughout including fitted wardrobes in the main bedroom. The windows are all south facing with great views and flood the flat with light. Corner Fielde is located a short walk from Streatham Hill station on the border of Brixton Hill and close to the bus garage providing routes into Brixton and the City. The building shares a communal garden, has a caretaker and bicycle storage. There is a vast choice of shops, bars and restaurants on the doorstep and the flat is offered to the market chain free.

# Corner Fielde

Approximate Gross Internal Area = 65.4 sq m / 704 sq ft

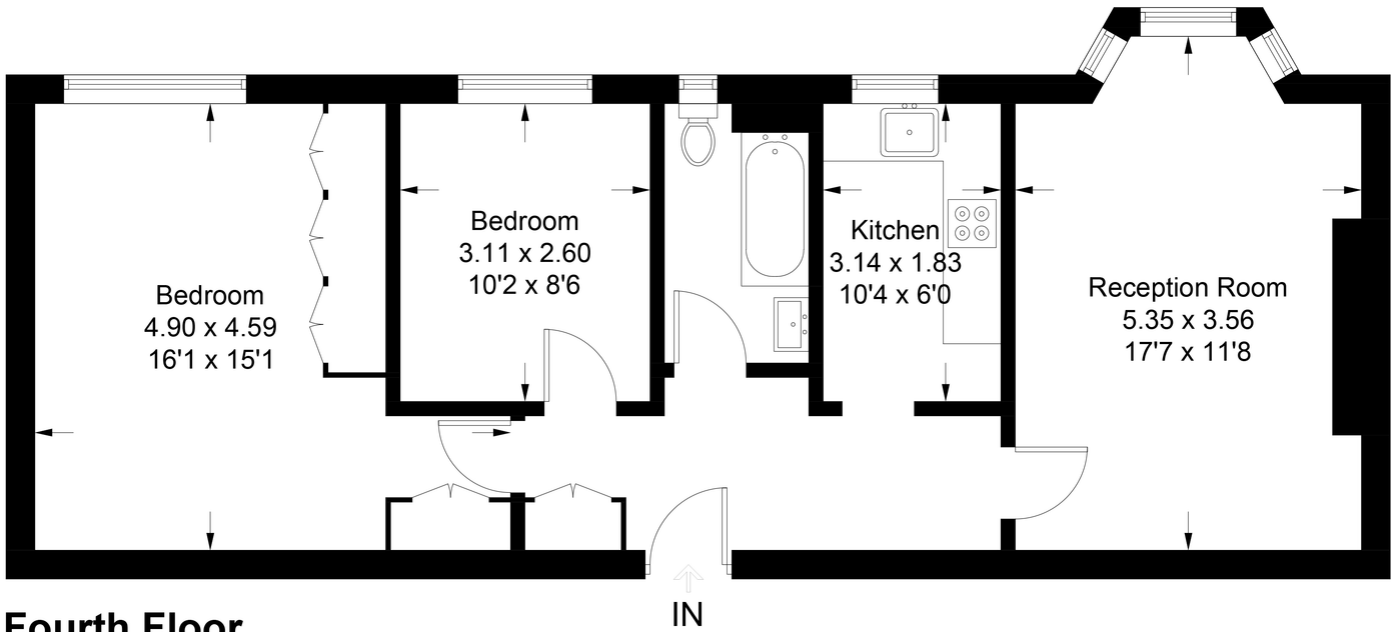

## Fourth Floor

This plan is for layout guidance only. Not drawn to scale unless stated. Windows and door openings are approximate. Whilst every care is taken in the preparation of this plan, please check all dimensions, shapes and compass bearings before making any decisions reliant upon them. (ID850103)

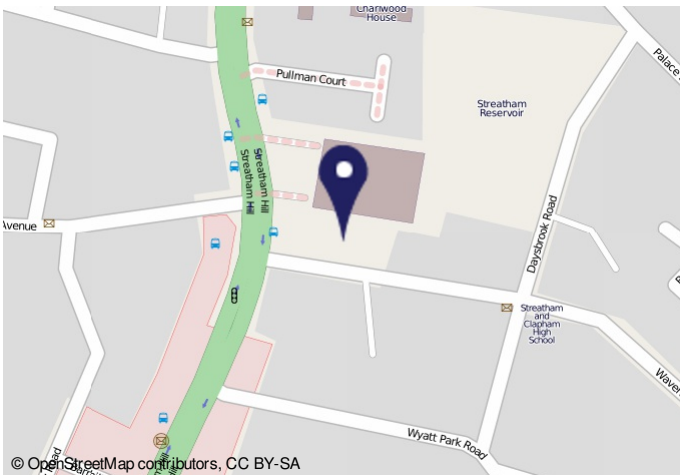

© OpenStreetMap contributors, CC BY-SA

### Important Notice

In accordance with the Property Misdescriptions Act (1991) we have prepared these sales particulars as a general guide to give a broad description of the property. They are not intended to constitute part of an offer or contract. We have not carried out a structural survey and the services, appliances and specific fittings have not been tested. All photographs, measurements, floor plans and distances referred to are given as a guide only and should not be relied upon for the purchase of carpets or any other fixtures or fittings. Lease details, service charges and ground rent (where applicable) are given as a guide only and should be checked and confirmed by your solicitor prior to exchange of contracts.