

Gleneagle Road, Streatham SW16

Tenure: Share of Freehold Borough: Lambeth

£350,000

- Stunning private garden
- Beautiful condition



A truly brilliant one bedroom garden flat forming part of this handsome period property. The accommodation is bright and spacious with wooden floors throughout. Located on a quiet part of Gleneagle Rd it benefits from close proximity to both Streatham station and Streatham Common station. It is being sold with a share in the freehold.

Gleneagle Road

Approximate Gross Internal Area = 40.5 sq m / 436 sq ft

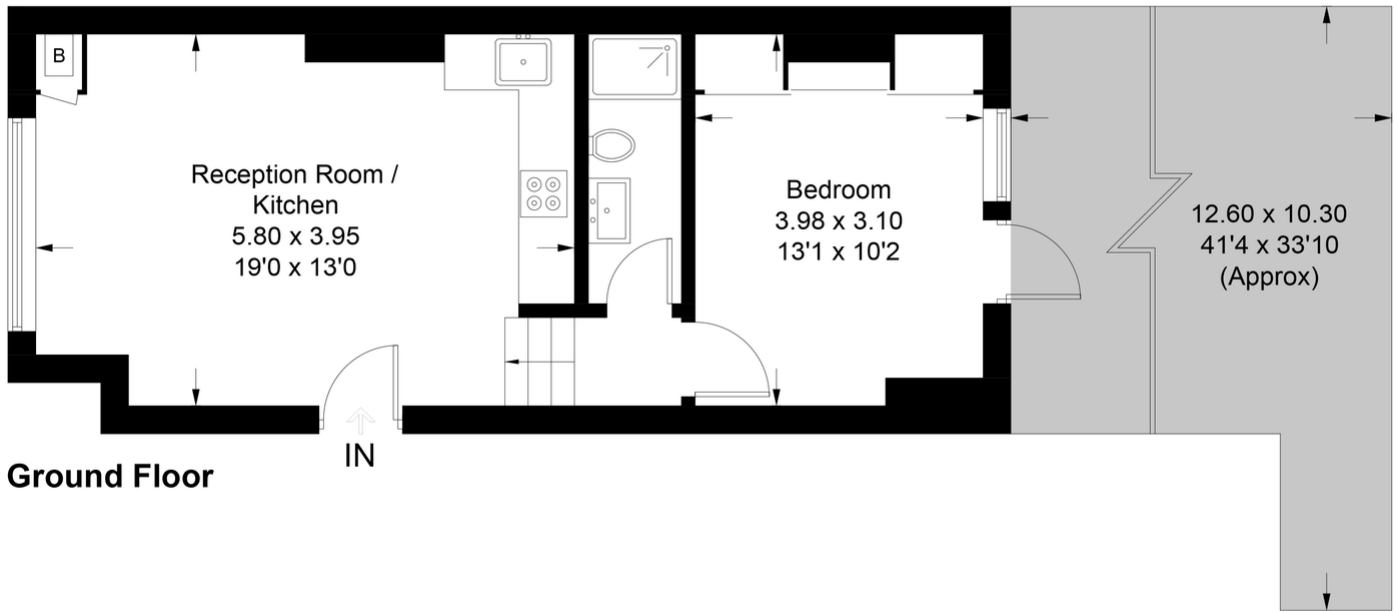

This plan is for layout guidance only. Not drawn to scale unless stated. Windows and door openings are approximate. Whilst every care is taken in the preparation of this plan, please check all dimensions, shapes and compass bearings before making any decisions reliant upon them. (ID678415)

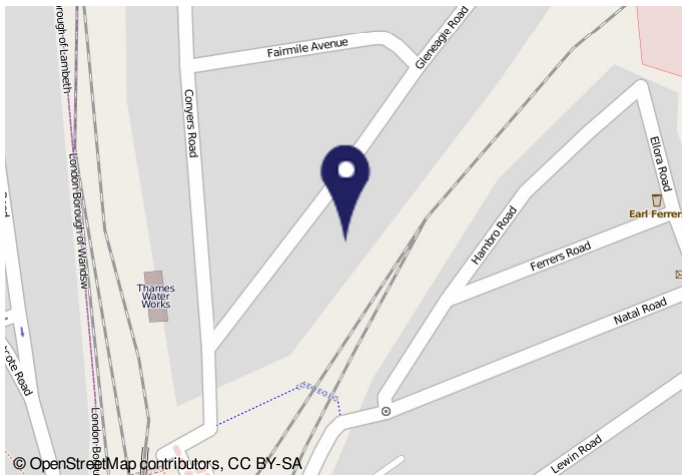

Important Notice

In accordance with the Property Misdescriptions Act (1991) we have prepared these sales particulars as a general guide to give a broad description of the property. They are not intended to constitute part of an offer or contract. We have not carried out a structural survey and the services, appliances and specific fittings have not been tested. All photographs, measurements, floor plans and distances referred to are given as a guide only and should not be relied upon for the purchase of carpets or any other fixtures or fittings. Lease details, service charges and ground rent (where applicable) are given as a guide only and should be checked and confirmed by your solicitor prior to exchange of contracts.