

Oakdale Road , Streatham SW16

Tenure: Leasehold Borough: Lambeth

Offers in excess of £375,000

- Two bedroom Garden Flat
- First floor



A smart, two bedroom, first floor flat in a converted period house on a quiet residential road. The flat has direct access to a pretty, private garden and benefits from lots of natural light and privacy being on the first floor. There are many amenities close by including the common, large supermarkets and both Streatham and Streatham Common stations offering alternative routes into the city.

Oakdale Road

Approximate Gross Internal Area = 53.4 sq m / 575 sq ft

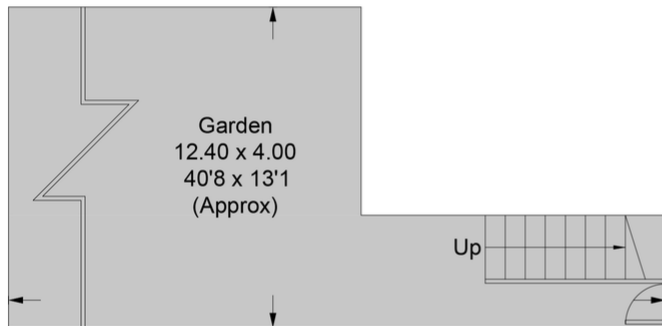

Ground Floor

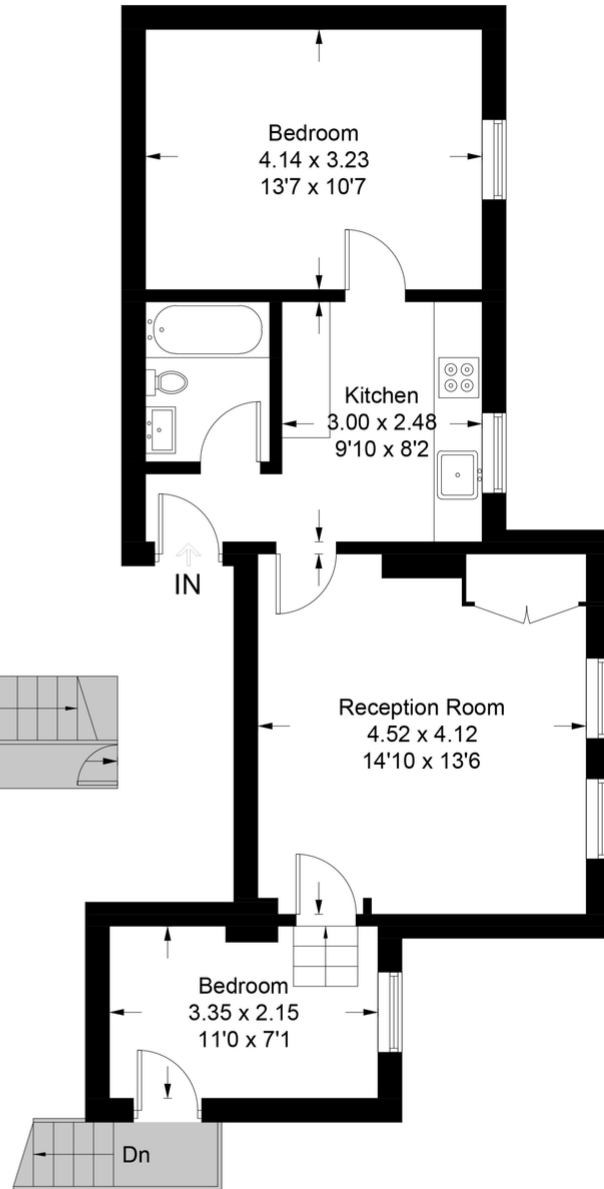

First Floor

This plan is for layout guidance only. Not drawn to scale unless stated. Windows and door openings are approximate. Whilst every care is taken in the preparation of this plan, please check all dimensions, shapes and compass bearings before making any decisions reliant upon them. (ID646257)

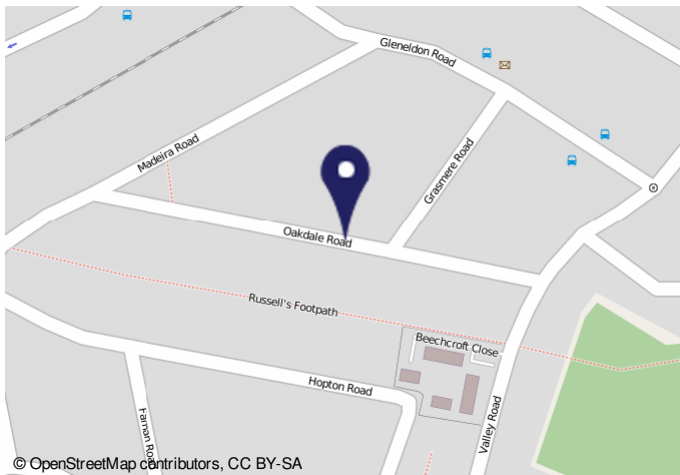

Important Notice

In accordance with the Property Misdescriptions Act (1991) we have prepared these sales particulars as a general guide to give a broad description of the property. They are not intended to constitute part of an offer or contract. We have not carried out a structural survey and the services, appliances and specific fittings have not been tested. All photographs, measurements, floor plans and distances referred to are given as a guide only and should not be relied upon for the purchase of carpets or any other fixtures or fittings. Lease details, service charges and ground rent (where applicable) are given as a guide only and should be checked and confirmed by your solicitor prior to exchange of contracts.