

Streatham High Road, Streatham SW16

Tenure: Borough: Lambeth

£400,000

- Huge open-plan living space
- Seconds from Streatham Station

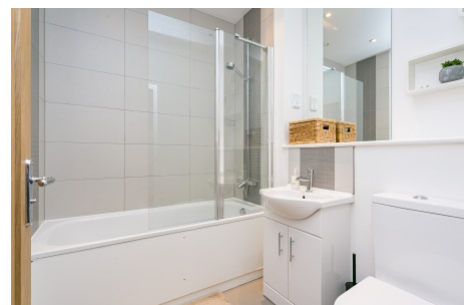

This excellent two double bedroom apartment is directly opposite Streatham Station, with the excellent Streatham Leisure Centre and Supermarket also very close by. Just further down the street is Streatham Common and the property is surrounded by a host of excellent shops, bars and restaurants on the High Road. The flat is very spacious (approx 815 sq ft) with two large bedrooms and a stunning open-plan living space with dual-aspect windows.

Hopton House



Approximate Gross Internal Area = 75.7 sq m / 815 sq ft

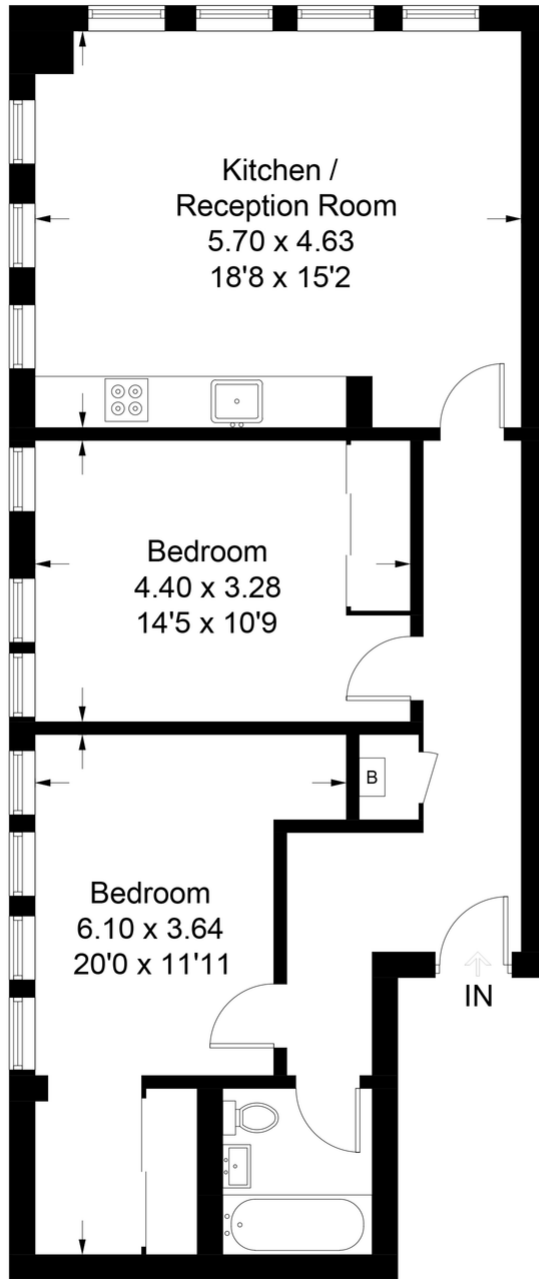

Ground Floor

This plan is for layout guidance only. Not drawn to scale unless stated. Windows and door openings are approximate. Whilst every care is taken in the preparation of this plan, please check all dimensions, shapes and compass bearings before making any decisions reliant upon them. (ID641949)

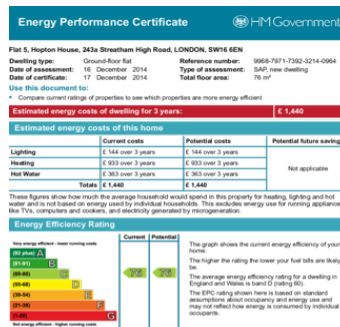
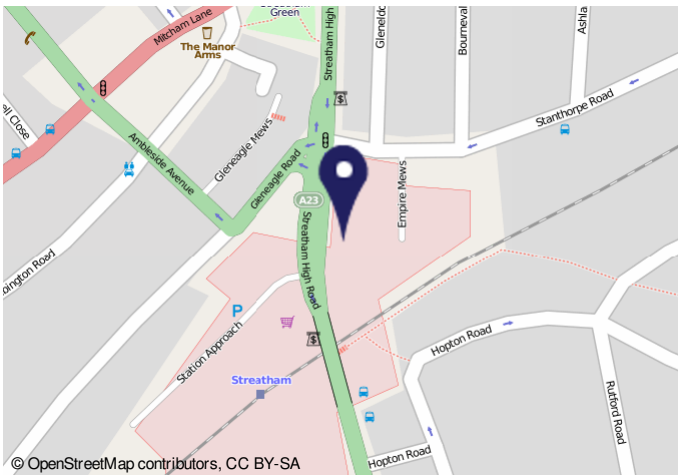

Important Notice
 In accordance with the Property Misdescriptions Act (1991) we have prepared these sales particulars as a general guide to give a broad description of the property. They are not intended to constitute part of an offer or contract. We have not carried out a structural survey and the services, appliances and specific fittings have not been tested. All photographs, measurements, floor plans and distances referred to are given as a guide only and should not be relied upon for the purchase of carpets or any other fixtures or fittings. Lease details, service charges and ground rent (where applicable) are given as a guide only and should be checked and confirmed by your solicitor prior to exchange of contracts.