

Leverson Street, Streatham SW16

Borough: Lambeth

£1,550 pcm

- Two Double Bedrooms
- Study



A beautiful light and airy first floor Maisonette on a quiet residential street. The property comprises of two double bedrooms, study, fitted kitchen, modern bathroom and private patio garden. Available immediately.

Levenson Street

Approximate Gross Internal Area
67.2 sq m / 723 sq ft

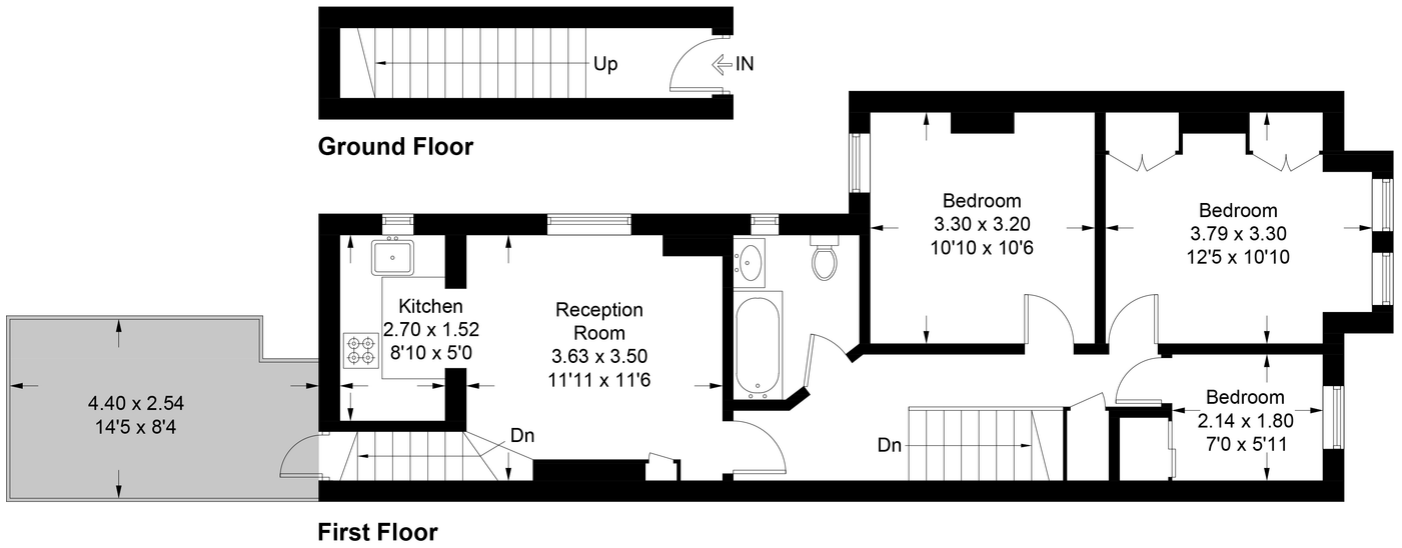

This plan is for layout guidance only. Not drawn to scale unless stated. Windows and door openings are approximate. Whilst every care is taken in the preparation of this plan, please check all dimensions, shapes and compass bearings before making any decisions reliant upon them. (ID588024)

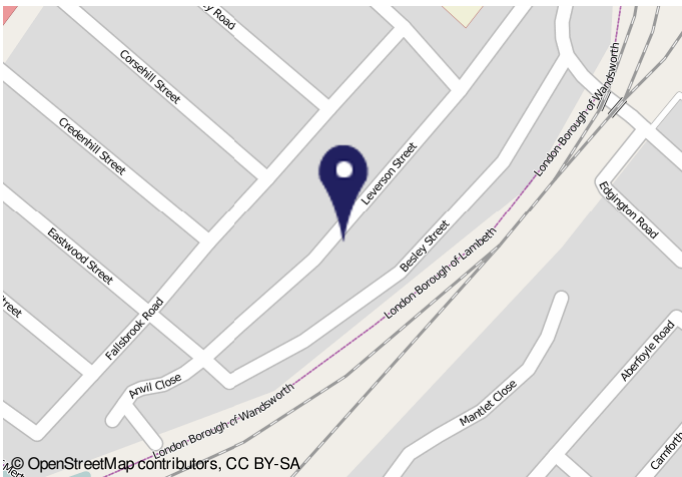

Important Notice

In accordance with the Property Misdescriptions Act (1991) we have prepared these sales particulars as a general guide to give a broad description of the property. They are not intended to constitute part of an offer or contract. We have not carried out a structural survey and the services, appliances and specific fittings have not been tested. All photographs, measurements, floor plans and distances referred to are given as a guide only and should not be relied upon for the purchase of carpets or any other fixtures or fittings. Lease details, service charges and ground rent (where applicable) are given as a guide only and should be checked and confirmed by your solicitor prior to exchange of contracts.