

Thornton Road, Balham SW12

Tenure: Borough:

£900,000

- Semi-detached
- Good condition



A charming and well-loved semi-detached family house located close to the Hyde Farm Estate area of Balham and close to the popular White House School. The property is in good condition and benefits from side access. Thornton Road is conveniently located for both Clapham South, Balham as well as Streatham Hill. The house is divided into two separate reception rooms with a kitchen on the ground floor. Upstairs is currently laid out as three bedrooms and a bathroom with separate wc. The garden is mainly laid with lawn and is well maintained. The property has the potential for a loft extension, subject to the normal planning regulations. Clapham Common and Abbeville Road are also close by.

Thornton Road

Approximate Gross Internal Area = 112.0 sq m / 1206 sq ft

Reduced Headroom = 0.6 sq m / 6 sq ft

Total = 112.6 sq m / 1212 sq ft



 = Reduced headroom below 1.5m / 5'0"

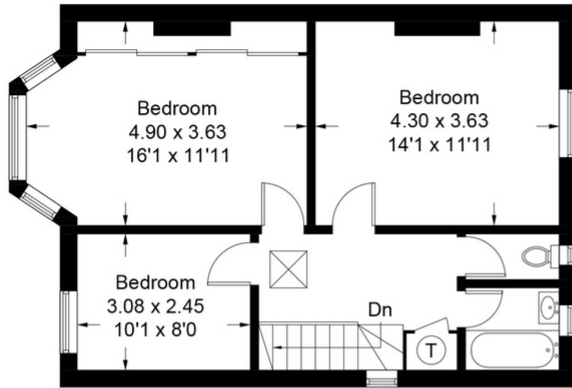

First Floor

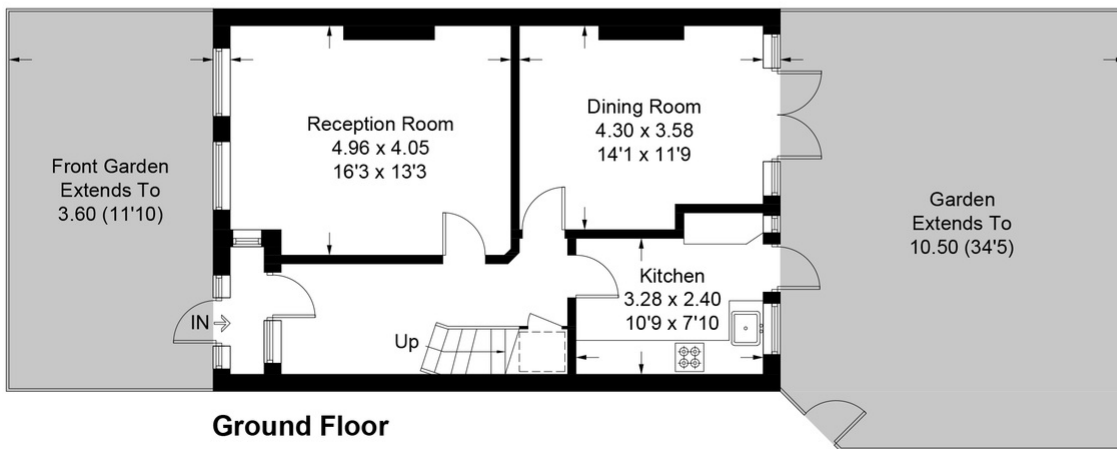

Ground Floor

This plan is for layout guidance only. Not drawn to scale unless stated. Windows and door openings are approximate. Whilst every care is taken in the preparation of this plan, please check all dimensions, shapes and compass bearings before making any decisions reliant upon them. (ID545587)

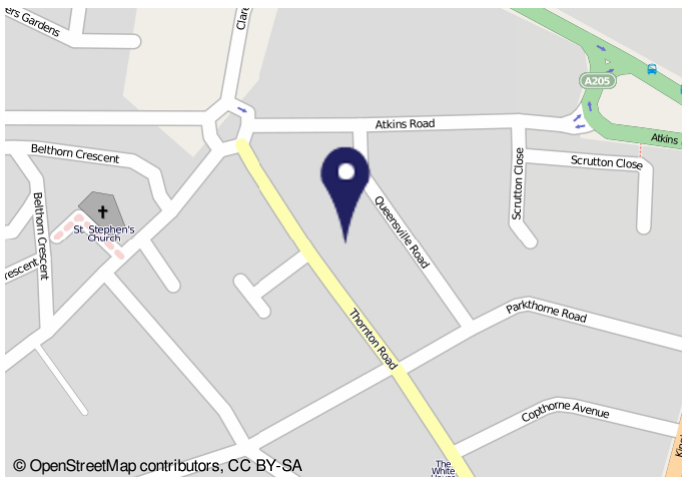

© OpenStreetMap contributors, CC BY-SA

Important Notice

In accordance with the Property Misdescriptions Act (1991) we have prepared these sales particulars as a general guide to give a broad description of the property. They are not intended to constitute part of an offer or contract. We have not carried out a structural survey and the services, appliances and specific fittings have not been tested. All photographs, measurements, floor plans and distances referred to are given as a guide only and should not be relied upon for the purchase of carpets or any other fixtures or fittings. Lease details, service charges and ground rent (where applicable) are given as a guide only and should be checked and confirmed by your solicitor prior to exchange of contracts.