

Streatham High Road, Streatham Hill SW16

Tenure: Leasehold Borough: Lambeth

Offers in excess of £400,000

- Over 800 sq ft of living space
- Desirable Streatham Hill location



This brilliant apartment has a huge dual aspect living area and two large double bedrooms. It boasts a bright and airy feel with lots of natural light and far reaching views and is being sold with no onward chain. The High is one of the most popular mansion buildings along the High Road and is just moments from Streatham Hill Station. An excellent array of shops, bars and restaurants are on your doorstep with great bus routes to the City and West end nearby too. The property is in excellent condition and benefits from passenger lift, telephone entry and a full time caretaker.

The High

Approximate Gross Internal Area
Fourth Floor = 81.9 sq m / 882 sq ft

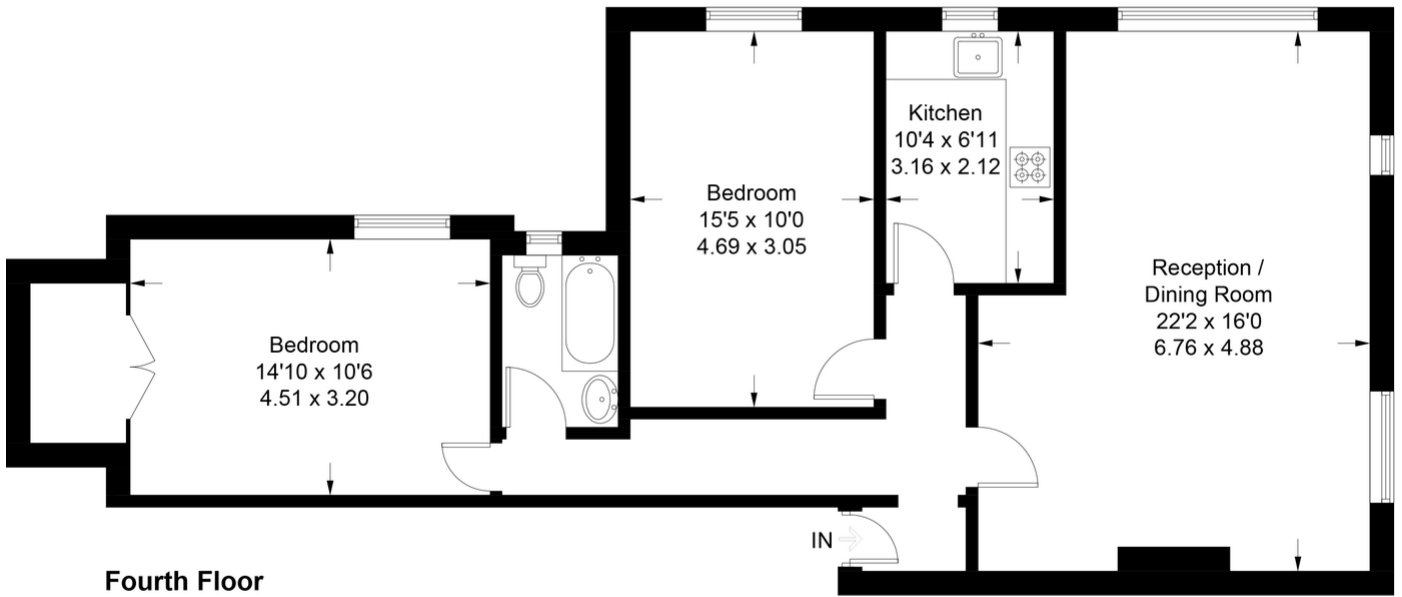

This plan is for layout guidance only. Not drawn to scale unless stated. Windows and door openings are approximate. Whilst every care is taken in the preparation of this plan, please check all dimensions, shapes and compass bearings before making any decisions reliant upon them. (ID542734)

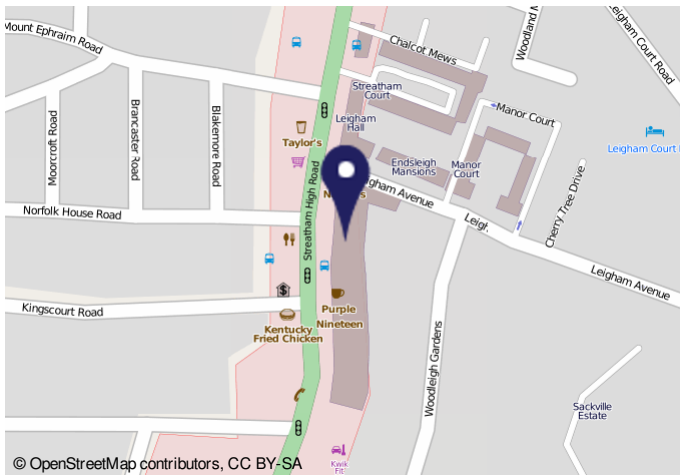

Important Notice

In accordance with the Property Misdescriptions Act (1991) we have prepared these sales particulars as a general guide to give a broad description of the property. They are not intended to constitute part of an offer or contract. We have not carried out a structural survey and the services, appliances and specific fittings have not been tested. All photographs, measurements, floor plans and distances referred to are given as a guide only and should not be relied upon for the purchase of carpets or any other fixtures or fittings. Lease details, service charges and ground rent (where applicable) are given as a guide only and should be checked and confirmed by your solicitor prior to exchange of contracts.