

Leigham Vale, Streatham Hill SW16

Borough: Lambeth

£1,300 pcm

- Two double bedroom flat
- First floor

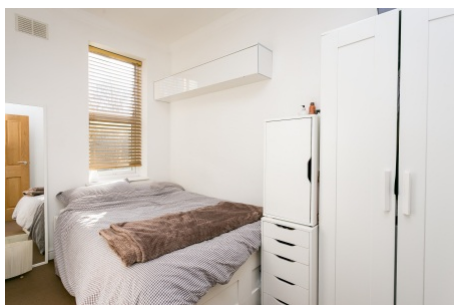

A smartly presented two double bedroom first floor flat in a converted period house. The bathroom and kitchen are both modern and the flat is in good decorative order. The property is within a close proximity of the excellent transport links at Tulse Hill station and local shops, bars and restaurants. The property is offered part-furnished and is available soon.

Leigham Vale

Approximate Gross Internal Area
49 sq m / 527 sq ft

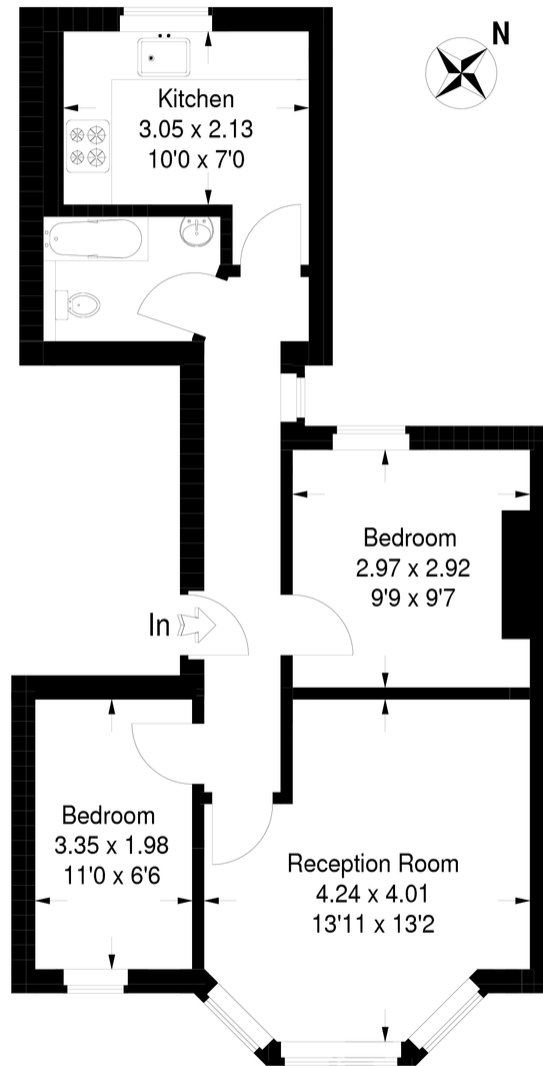

First Floor

This plan is for layout guidance only. Not drawn to scale unless stated.

Windows & door openings are approximate.

Whilst every care is taken in the preparation of this plan, please check all dimensions, shapes & compass bearings before making any decisions reliant upon them. (ID100741)



Important Notice

In accordance with the Property Misdescriptions Act (1991) we have prepared these sales particulars as a general guide to give a broad description of the property. They are not intended to constitute part of an offer or contract. We have not carried out a structural survey and the services, appliances and specific fittings have not been tested. All photographs, measurements, floor plans and distances referred to are given as a guide only and should not be relied upon for the purchase of carpets or any other fixtures or fittings. Lease details, service charges and ground rent (where applicable) are given as a guide only and should be checked and confirmed by your solicitor prior to exchange of contracts.