

Wellfield Road, Streatham SW16

Tenure: Borough: Lambeth

£750,000

- Three bedrooms
- Victorian terrace



A beautiful three bedroom Victorian terrace on one of the most popular streets in SW16. This charming house has a wonderful open-double reception with a lovely charming feel. There is a feature bay window to the front and two fireplaces. To the rear is a lovely kitchen-breakfast room leading to the South-facing garden, much longer than the average on the street. Upstairs there are three decent double bedrooms and well-appointed family bathroom. Wellfield Road is in a lovely location with easy access to the High Road, the common and train stations at Streatham Hill and Streatham.

Wellfield Road

Approximate Gross Internal Area
107.5 sq m / 1157 sq ft

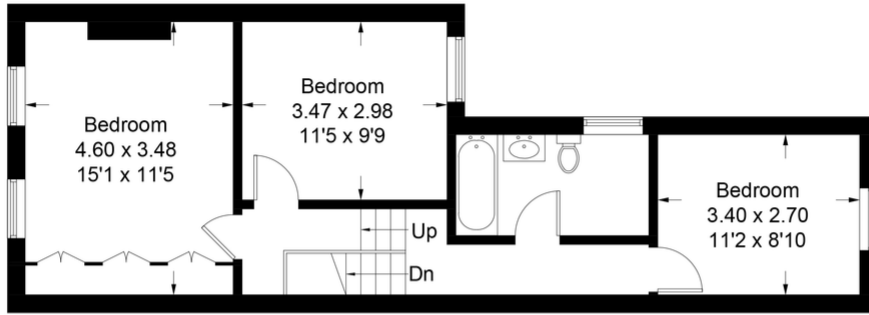

First Floor

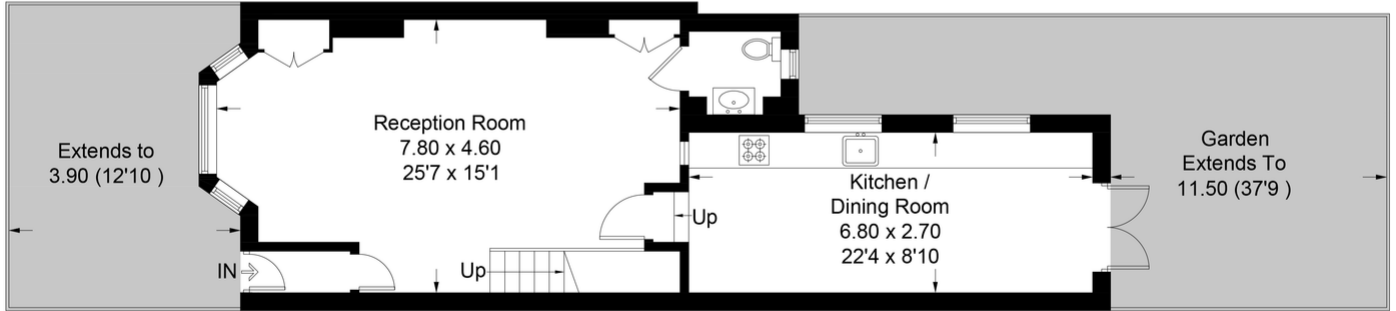

Ground Floor

This plan is for layout guidance only. Not drawn to scale unless stated. Windows and door openings are approximate. Whilst every care is taken in the preparation of this plan, please check all dimensions, shapes and compass bearings before making any decisions reliant upon them. (ID391991)

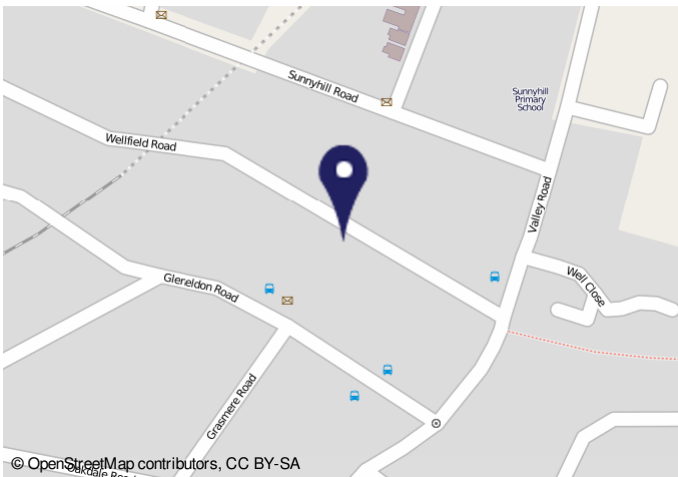

© OpenStreetMap contributors, CC BY-SA

Important Notice

In accordance with the Property Misdescriptions Act (1991) we have prepared these sales particulars as a general guide to give a broad description of the property. They are not intended to constitute part of an offer or contract. We have not carried out a structural survey and the services, appliances and specific fittings have not been tested. All photographs, measurements, floor plans and distances referred to are given as a guide only and should not be relied upon for the purchase of carpets or any other fixtures or fittings. Lease details, service charges and ground rent (where applicable) are given as a guide only and should be checked and confirmed by your solicitor prior to exchange of contracts.