

Riggindale Road, Streatham SW16

Borough: Lambeth

£1,750 pcm

- Two double bedrooms
- Separate Kitchen



A two double bedroom first floor flat located within close proximity of Tooting Bec Common. This Victorian conversion comprises; spacious living room, separate kitchen, two double bedrooms (both with built in wardrobes) and a tiled bathroom. The property has been redecorated and new carpets laid throughout. Riggindale Road offers easy access to Tooting Bec underground or Streatham Rail. Available now, unfurnished. Ideal for a couple or a maximum of two sharers.

Rent (£1,750pcm), 5 week security Deposit (£2,015.00), 12 month tenancy. Council tax band D, Lambeth.

Riggindale Road

Approximate Gross Internal Area Total = 61.2 sq m / 659 sq ft

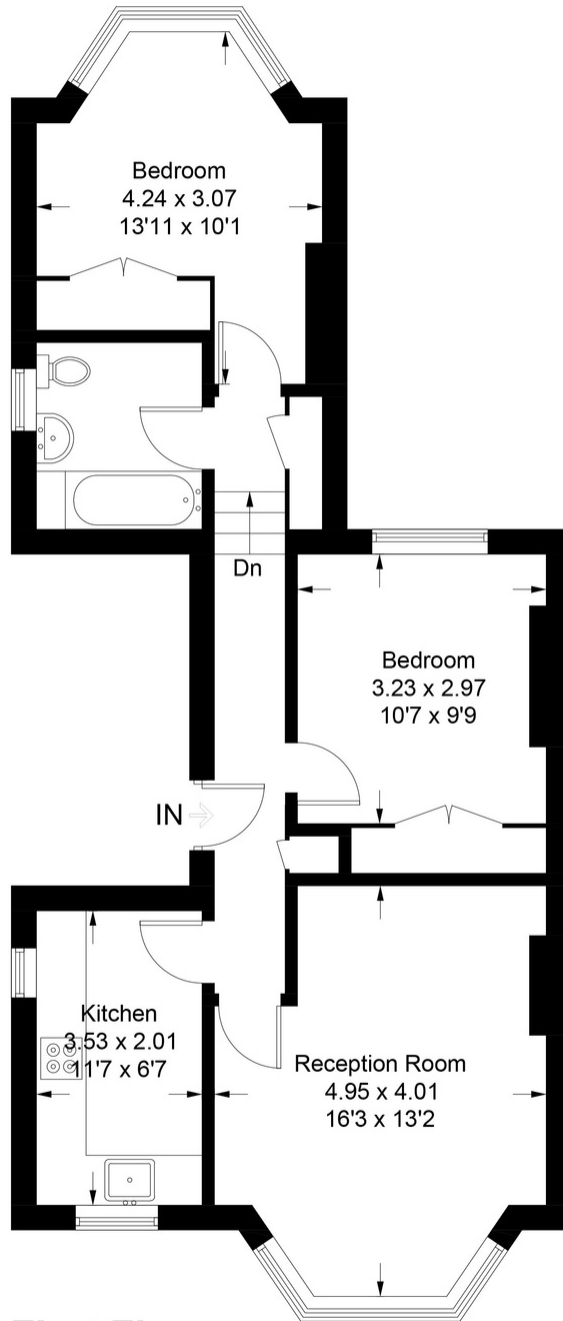

First Floor

Illustration for identification purposes only, measurements are approximate, not to scale. FloorplansUsketch.com © 2023 (ID992572)

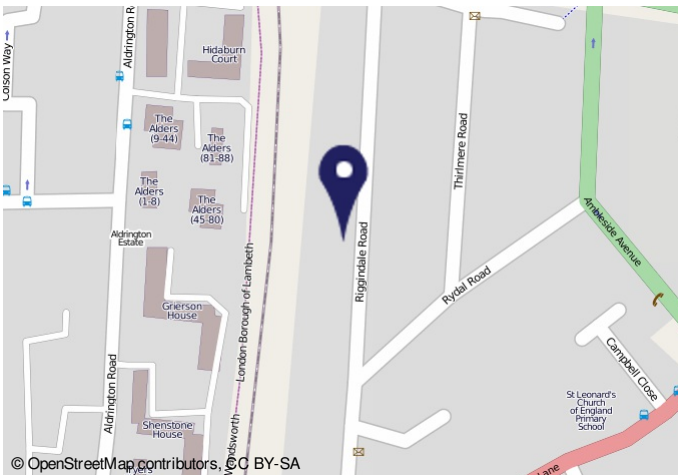

Important Notice

In accordance with the Property Misdescriptions Act (1991) we have prepared these sales particulars as a general guide to give a broad description of the property. They are not intended to constitute part of an offer or contract. We have not carried out a structural survey and the services, appliances and specific fittings have not been tested. All photographs, measurements, floor plans and distances referred to are given as a guide only and should not be relied upon for the purchase of carpets or any other fixtures or fittings. Lease details, service charges and ground rent (where applicable) are given as a guide only and should be checked and confirmed by your solicitor prior to exchange of contracts.