

Streatham Common North, Streatham SW16

Borough: Lambeth

£1,400 pcm

- One bedroom flat
- Balcony

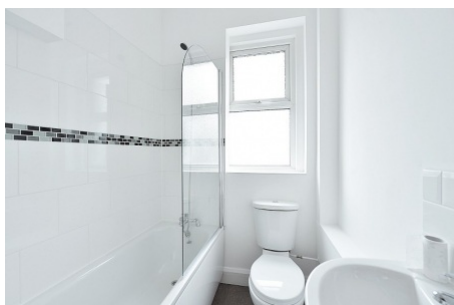
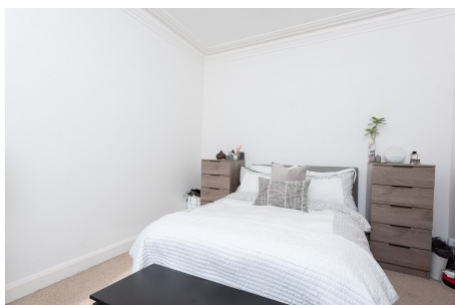

A lovely, first floor one bedroom flat with contemporary bathroom and kitchen. The property also has balcony and is situated right on Streatham Common. Available from 15th September, unfurnished.

Rent (£1,400pcm), 5 week security Deposit (£1,615.00). 12 month tenancy. Council tax band B, Lambeth.

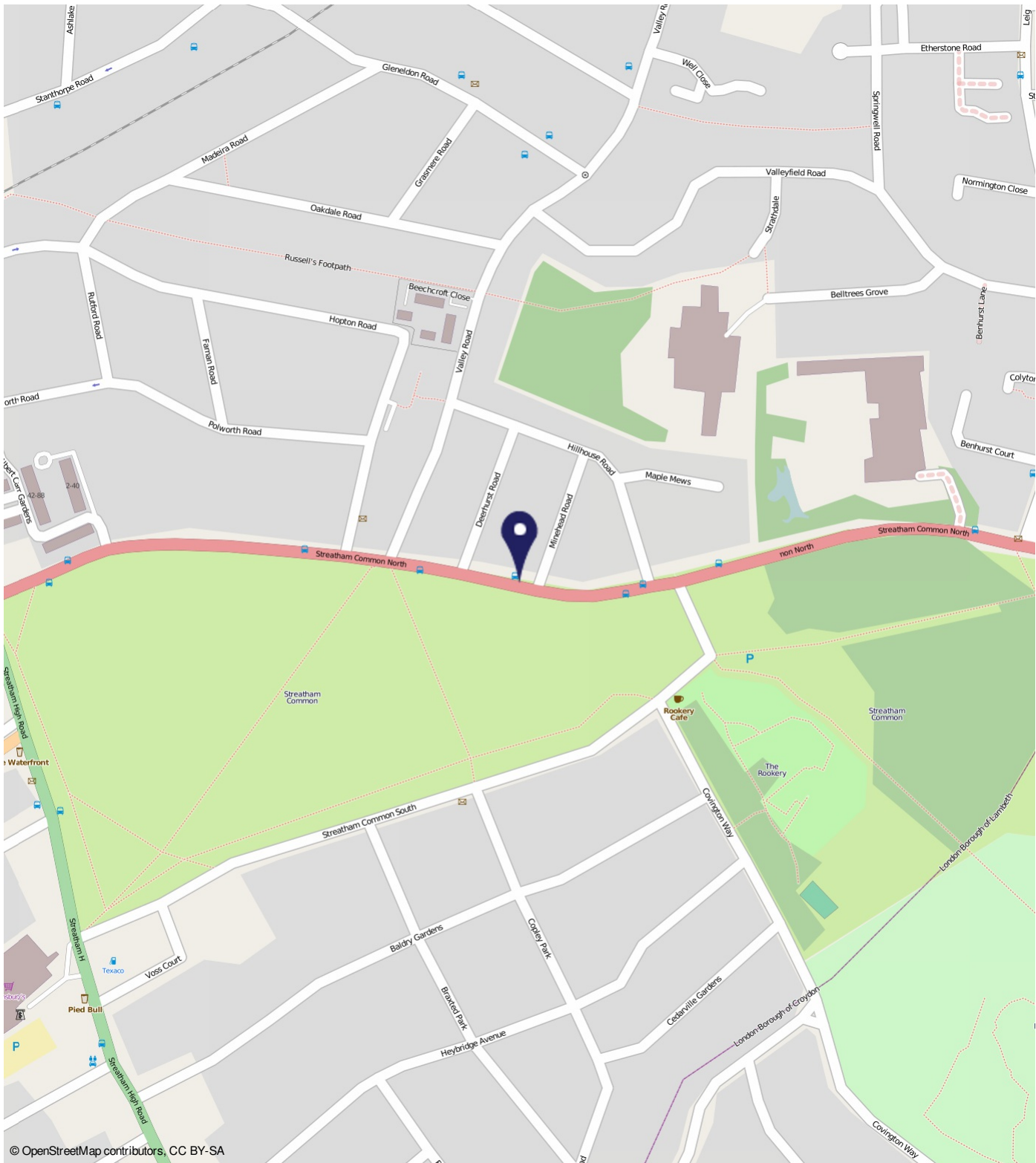

Streatham Common North, Streatham SW16

Distances

- To Streatham Rail Station 0.5 miles
- To Streatham Common Rail Station 0.7 miles
- To Norbury Rail Station 0.8 miles
- To West Norwood Rail Station 1 miles

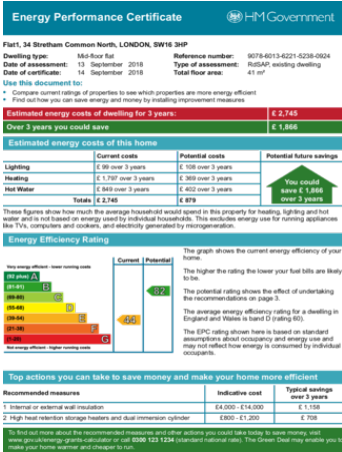

Important Notice

In accordance with the Property Misdescriptions Act (1991) we have prepared these sales particulars as a general guide to give a broad description of the property. They are not intended to constitute part of an offer or contract. We have not carried out a structural survey and the services, appliances and specific fittings have not been tested. All photographs, measurements, floor plans and distances referred to are given as a guide only and should not be relied upon for the purchase of carpets or any other fixtures or fittings. Lease details, service charges and ground rent (where applicable) are given as a guide only and should be checked and confirmed by your solicitor prior to exchange of contracts.